VICE PRESIDENT FOR STUDENT SERVICES

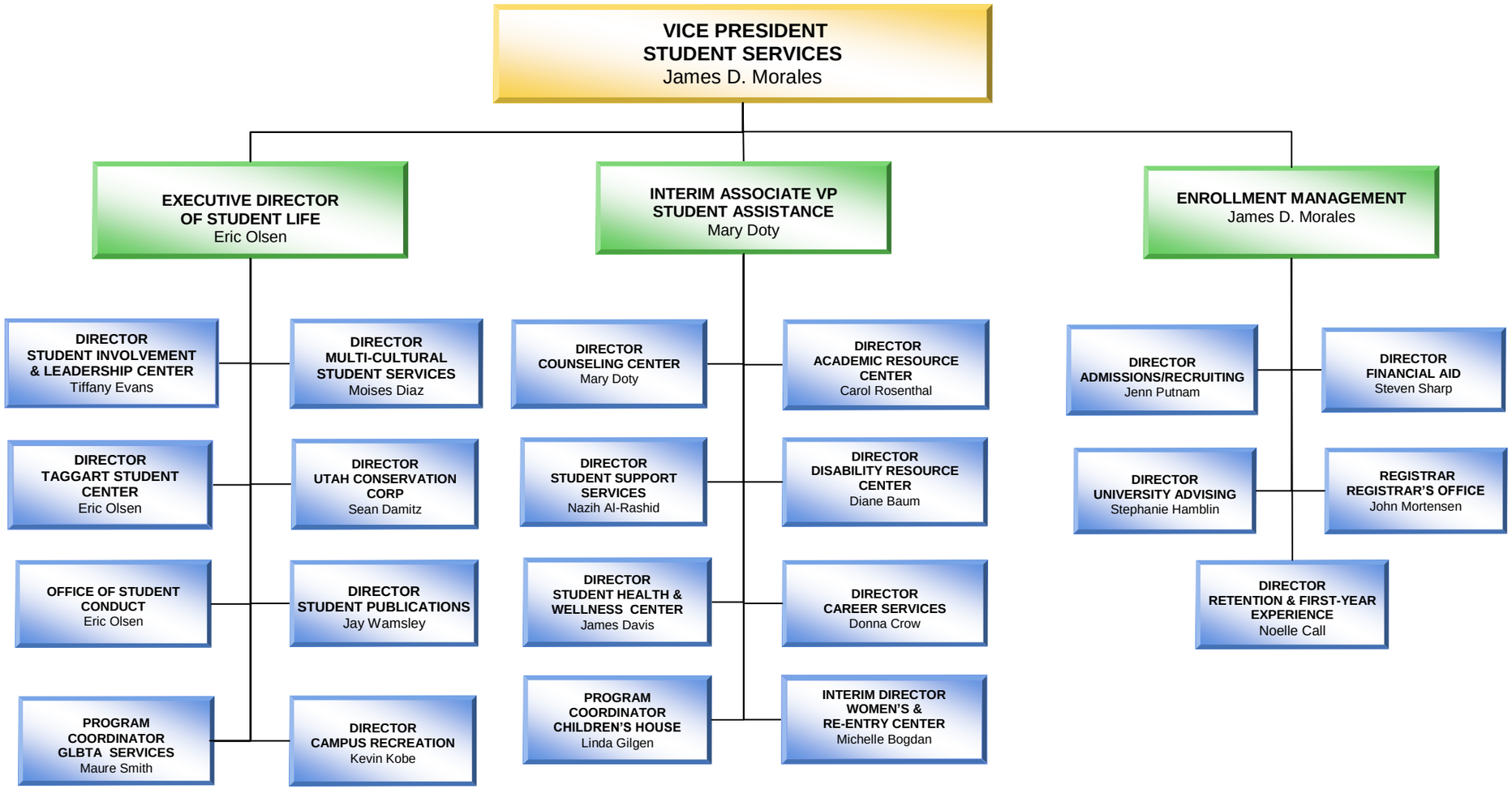

Source: USU Office of the Vice President for Student Services

Last updated 6/9/2009